



RAD0117BK Radiator Guard Set
Fitting Instructions Ducati 899, 1199 & 1299 Panigale

Fitting Instructions Upper Radiator Guard



In This Kit There Should Be
1x Radiator Guard
2x 100mm Lengths of self-adhesive Foam



Picture 1

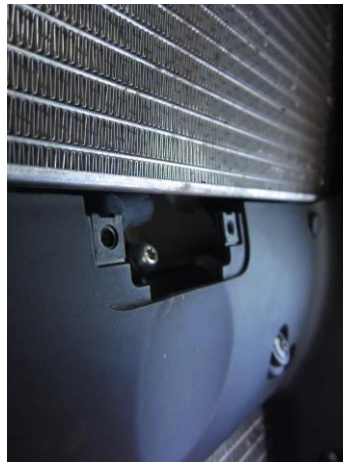

Picture 2



Picture 3



- To fit the radiator guard to the bike cut the foam strip provided into 10mm wide pieces and stick them to the back of the radiator guard frame, so that they sit between the radiator guard and the radiator.
- Remove the two bolts that secure the access cover for the spark plug in place, as shown in picture 1 & 2.
- Take the R&G Radiator Guard and slide it in from the right side of the bike, as shown in picture 3.
- Locate the tab on the edge of the radiator guard in the space between the radiator and plastic surround on the far side, before rotating upwards and locating the tab on the opposite side of the radiator guard in the same place on the other side. Whilst doing this, ensure the long tab on the top of the radiator guard locates between the radiator and plastic surrounding the headstock.
- Align the radiator guard centrally and the mounting holes on the lower tab should locate where the plastic cover was removed from.
- Re-fit the original bolts inserting them through the radiator guard and into the metal clips on the plastic, before tightening.
- Ensure the radiator is correctly mounted and secure before riding.

ISSUE 2 19/06/2013 (AR)

CONSUMER NOTICE

The catalogue description and any exhibition of samples are only broad indications of the Products and R&G may make design changes which do not diminish their performance or visual appeal and supplying them in such state shall conform to the order. The Buyer acknowledges no representation or warranty (other than as to title) has been given or will apply to the Products other than those in R&G's order or confirmation and the Buyer confirms it has chosen the Products as being of merchantable quality and suitable for its particular purposes. Where R&G fits the Products or undertakes other services it shall exercise reasonable skill and care and rectify any fault free of charge unless the workmanship has been disturbed. The Buyer is responsible for ensuring that the warranty on the motorcycle is not affected by the fitting of the Products. On return of any defective Products R&G shall at its option either supply a replacement or refund the purchase money but shall not be liable if the Products have been modified or used or maintained otherwise than in accordance with R&G's or manufacturer's instructions and good engineering practice or if the defect arises from accident or neglect. Other than identified above and subject to R&G not limiting its liability for causing death and personal injury, it shall not be liable for indirect or consequential loss and otherwise its liability shall be limited to the amounts paid by the Buyer for the Products or the fitting or service concerned. These terms do not affect the Buyer's statutory rights.

R&G RACING RETURNS POLICY (NON-FAULTY GOODS)

Returns must be pre-authorized (if not pre-authorized the return will be rejected). Goods may only be returned direct to us if they were purchased direct from us (customer must prove if necessary). Otherwise to be returned to original vendor. Goods must be in re-sellable condition, in the opinion of R&G Racing. All returns are subject to a 25% restocking and handling fee (25% of the gross value exc. P&P – at the prevailing price at time of purchase). The customer must pay any and all carriage charges. No returns of discontinued products, unless within 14 days of purchase. This policy does not affect your statutory rights and does not refer to faulty goods.



Fitting Instructions for Lower Radiator Guard



In This Kit There Should Be
1x Radiator Guard
2x 100mm Lengths of self-adhesive Foam

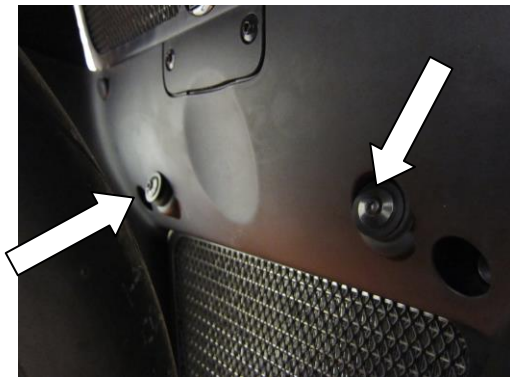

PICTURE 1

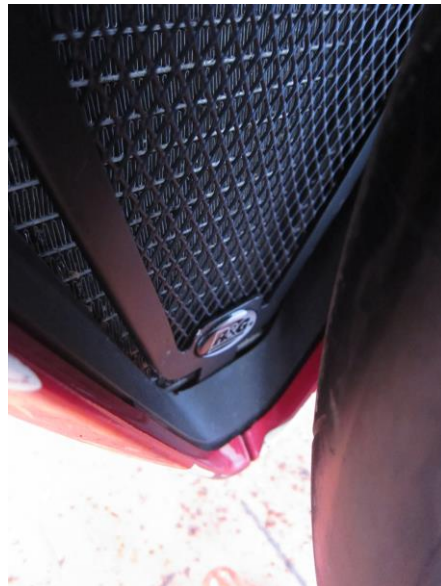

PICTURE 2



- To fit the radiator guard to the bike cut the foam strip provided into 10mm wide pieces and stick them to the back of the radiator guard frame, so that they sit between the radiator guard and the radiator.
- Remove the two bolts as arrowed in picture 1.
- Offer the R&G Radiator Guard up to the bike and slide the tab on the bottom edge of the radiator guard down between the radiator and plastic surround, as shown in picture 2. *This should locate within the same slot as the radiator.*
- Slide fully down and the top of the radiator guard should sit against the radiator, with the two tabs for the top mounting aligning with the two mounting points. Re-fit the original bolts through the radiator guard holes and into two threaded bosses within the plastic surround.
- Ensure the radiator guard is correctly mounted and secure before riding.

ISSUE 2 19/06/2013 (AR)

CONSUMER NOTICE

The catalogue description and any exhibition of samples are only broad indications of the Products and R&G may make design changes which do not diminish their performance or visual appeal and supplying them in such state shall conform to the order. The Buyer acknowledges no representation or warranty (other than as to title) has been given or will apply to the Products other than those in R&G's order or confirmation and the Buyer confirms it has chosen the Products as being of merchantable quality and suitable for its particular purposes. Where R&G fits the Products or undertakes other services it shall exercise reasonable skill and care and rectify any fault free of charge unless the workmanship has been disturbed. The Buyer is responsible for ensuring that the warranty on the motorcycle is not affected by the fitting of the Products. On return of any defective Products R&G shall at its option either supply a replacement or refund the purchase money but shall not be liable if the Products have been modified or used or maintained otherwise than in accordance with R&G's or manufacturer's instructions and good engineering practice or if the defect arises from accident or neglect. Other than identified above and subject to R&G not limiting its liability for causing death and personal injury, it shall not be liable for indirect or consequential loss and otherwise its liability shall be limited to the amounts paid by the Buyer for the Products or the fitting or service concerned. These terms do not affect the Buyer's statutory rights.

R&G RACING RETURNS POLICY (NON-FAULTY GOODS)

Returns must be pre-authorized (if not pre-authorized the return will be rejected). Goods may only be returned direct to us if they were purchased direct from us (customer must prove if necessary). Otherwise to be returned to original vendor. Goods must be in re-sellable condition, in the opinion of R&G Racing. All returns are subject to a 25% restocking and handling fee (25% of the gross value exc. P&P – at the prevailing price at time of purchase). The customer must pay any and all carriage charges. No returns of discontinued products, unless within 14 days of purchase. This policy does not affect your statutory rights and does not refer to faulty goods.

R&G Racing

Unit 1, Shelley's Lane, East Worldham, Alton, Hampshire, GU34 3AQ

Tel: +44 (0)1420 89007 Fax: +44 (0)1420 87301 www.rg-racing.com Email: info@rg-racing.com



INSTRUCTIONS DE MONTAGE POUR supérieur Grille de protection



Le kit doit contenir :
1x grille de protection radiateur
2x 100mm Longueurs de mousses autocollantes



Photo 1



Photo 2



Photo 3



Instructions de montage:

- Couper la mousse en bandeaux de 10mm puis collez ces bandeaux au bas du support de protection radiateur, de façon à ce que ces bandeaux se situent entre la protection radiateur et le radiateur.
- Enlever les 2 boulons qui fixent le cache d'accès de la bougie en place (Photo 1 et 2).
- Prendre la grille de protection R&G et glissez là depuis la droite de la moto (Photo 3).
- Placez l'onglet sur le bord de la grille de protection radiateur dans l'espace entre le radiateur et le contour en plastic de l'autre coté, avant de tourner vers le haut et de placer l'onglet du coté opposé de la grille de protection radiateur à la même place que l'autre coté. Tout en faisant cela, veillez à ce que l'onglet sur le haut de la grille de protection radiateur se place entre le radiateur et le plastic contournant la poupée.
- Aligner la grille de protection au centre et les trous de fixation sur l'onglet inférieurs doivent se placer à l'endroit ou le cache en plastic à été enlevé.
- Remettre les boulons d'origine en les insérant à travers la grille de protection et dans les clips en métal sur le plastic avant de serrer.
- Vérifiez que le radiateur soit correctement monté et fixé avant de prendre la route.

ISSUE 2 19/06/2013 (AR)

CONSUMER NOTICE

The catalogue description and any exhibition of samples are only broad indications of the Products and R&G may make design changes which do not diminish their performance or visual appeal and supplying them in such state shall conform to the order. The Buyer acknowledges no representation or warranty (other than as to title) has been given or will apply to the Products other than those in R&G's order or confirmation and the Buyer confirms it has chosen the Products as being of merchantable quality and suitable for its particular purposes. Where R&G fits the Products or undertakes other services it shall exercise reasonable skill and care and rectify any fault free of charge unless the workmanship has been disturbed. The Buyer is responsible for ensuring that the warranty on the motorcycle is not affected by the fitting of the Products. On return of any defective Products R&G shall at its option either supply a replacement or refund the purchase money but shall not be liable if the Products have been modified or used or maintained otherwise than in accordance with R&G's or manufacturer's instructions and good engineering practice or if the defect arises from accident or neglect. Other than identified above and subject to R&G not limiting its liability for causing death and personal injury, it shall not be liable for indirect or consequential loss and otherwise its liability shall be limited to the amounts paid by the Buyer for the Products or the fitting or service concerned. These terms do not affect the Buyer's statutory rights.

R&G RACING RETURNS POLICY (NON-FAULTY GOODS)

Returns must be pre-authorized (if not pre-authorized the return will be rejected). Goods may only be returned direct to us if they were purchased direct from us (customer must prove if necessary). Otherwise to be returned to original vendor. Goods must be in re-sellable condition, in the opinion of R&G Racing. All returns are subject to a 25% restocking and handling fee (25% of the gross value exc. P&P – at the prevailing price at time of purchase). The customer must pay any and all carriage charges. No returns of discontinued products, unless within 14 days of purchase. This policy does not affect your statutory rights and does not refer to faulty goods.

R&G Racing

Unit 1, Shelley's Lane, East Worldham, Alton, Hampshire, GU34 3AQ

Tel: +44 (0)1420 89007 Fax: +44 (0)1420 87301 www.rg-racing.com Email: info@rg-racing.com



INSTRUCTIONS DE MONTAGE POUR Bas Grille de protection



Le kit doit contenir :
1x Grille de protection
2x 100mm Longueurs de mousse autocollante

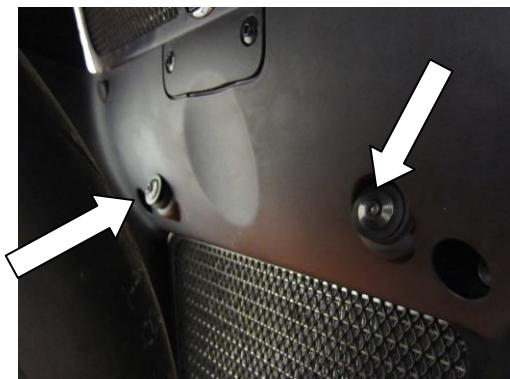

PHOTO 1



PHOTO 2



- Couper la mousse en bandeaux de 10mm puis collez ces bandeaux au bas du support de protection radiateur, de façon à ce que ces bandeaux se situent entre la protection radiateur et le radiateur.
- Enlever les 2 boulons (Photo 1).
- Mettre la grille en position sur la moto et glisser la languette sur le bord inférieur de la grille de protection en le radiateur et le contour en plastic (Photo 2). *Elle doit se placer dans la même fente que le radiateur.*
- Glisser complètement dans l'encoche et la grille de protection radiateur doit se placer contre le radiateur, avec les 2 languettes pour le support du haut, an alignement avec les 2 points de fixation. Remettre les boulons d'origine à travers les trous de la grille de protection radiateur et dans les 2 patrons filetés ainsi que le contour en plastic.
- Veiller à ce que la grille de protection soit correctement fixée puis serrer tous les boulons de façon équivalente avant de rouler.

ISSUE 2 19/06/2013 (AR)

CONSUMER NOTICE

The catalogue description and any exhibition of samples are only broad indications of the Products and R&G may make design changes which do not diminish their performance or visual appeal and supplying them in such state shall conform to the order. The Buyer acknowledges no representation or warranty (other than as to title) has been given or will apply to the Products other than those in R&G's order or confirmation and the Buyer confirms it has chosen the Products as being of merchantable quality and suitable for its particular purposes. Where R&G fits the Products or undertakes other services it shall exercise reasonable skill and care and rectify any fault free of charge unless the workmanship has been disturbed. The Buyer is responsible for ensuring that the warranty on the motorcycle is not affected by the fitting of the Products. On return of any defective Products R&G shall at its option either supply a replacement or refund the purchase money but shall not be liable if the Products have been modified or used or maintained otherwise than in accordance with R&G's or manufacturer's instructions and good engineering practice or if the defect arises from accident or neglect. Other than identified above and subject to R&G not limiting its liability for causing death and personal injury, it shall not be liable for indirect or consequential loss and otherwise its liability shall be limited to the amounts paid by the Buyer for the Products or the fitting or service concerned. These terms do not affect the Buyer's statutory rights.

R&G RACING RETURNS POLICY (NON-FAULTY GOODS)

Returns must be pre-authorized (if not pre-authorized the return will be rejected). Goods may only be returned direct to us if they were purchased direct from us (customer must prove if necessary). Otherwise to be returned to original vendor. Goods must be in re-sellable condition, in the opinion of R&G Racing. All returns are subject to a 25% restocking and handling fee (25% of the gross value exc. P&P – at the prevailing price at time of purchase). The customer must pay any and all carriage charges. No returns of discontinued products, unless within 14 days of purchase. This policy does not affect your statutory rights and does not refer to faulty goods.

R&G Racing

Unit 1, Shelley's Lane, East Worldham, Alton, Hampshire, GU34 3AQ

Tel: +44 (0)1420 89007 Fax: +44 (0)1420 87301 www.rg-racing.com Email: info@rg-racing.com